

6

MICROFILMED

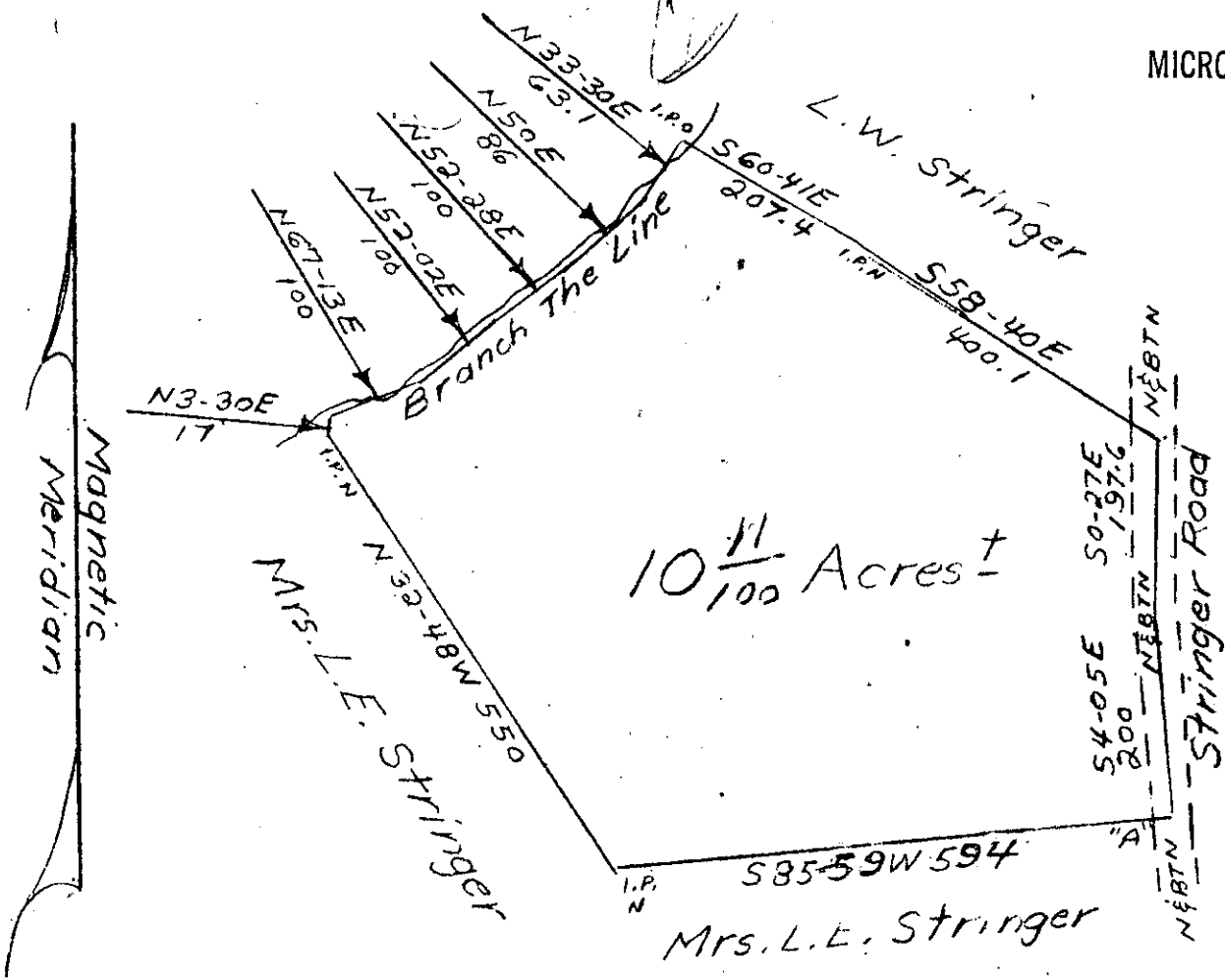

NOTE: From corner "A", it is as follows to the intersection of Pink Dill Mill Road: S4-05E 408.7, S10-08W 316.4, S59-42W 368.3. Refer to a plat of the J.W. Moon Estate by H.S. Brockman, dated 3-10-38; Plat of L.W. Stringer property by W.N. Willis, Engineers, dated 8-3-32.

Refer to Block Book 629-2-1-22
 Deed recorded in Book 741 at page 60
 South Carolina
 Greenville County

Plat of property of Mrs. L.E. Stringer. It is located about eight miles north of Greer. This property is less any restrictions, utility or road easements or right of ways that may exist.

Scale: 1" = 200'

Walter L. Davis
 Reg. 1261
 15-V-62

5493 AUG 26 '76
 June 26, 1976

RECORDING FEE
 PAID \$ 1.00

FILED
 GREENVILLE CO. S.C.
 AUG 26 11 12 AM '76
 DONNIE S. TANKERSLEY
 R.M.C.